



-  Road Closure
-  Suggested Diversion
-  1-way change to 2-way



ROAD AHEAD CLOSED

NO THROUGH ROAD
RESIDENTS ACCESS ONLY

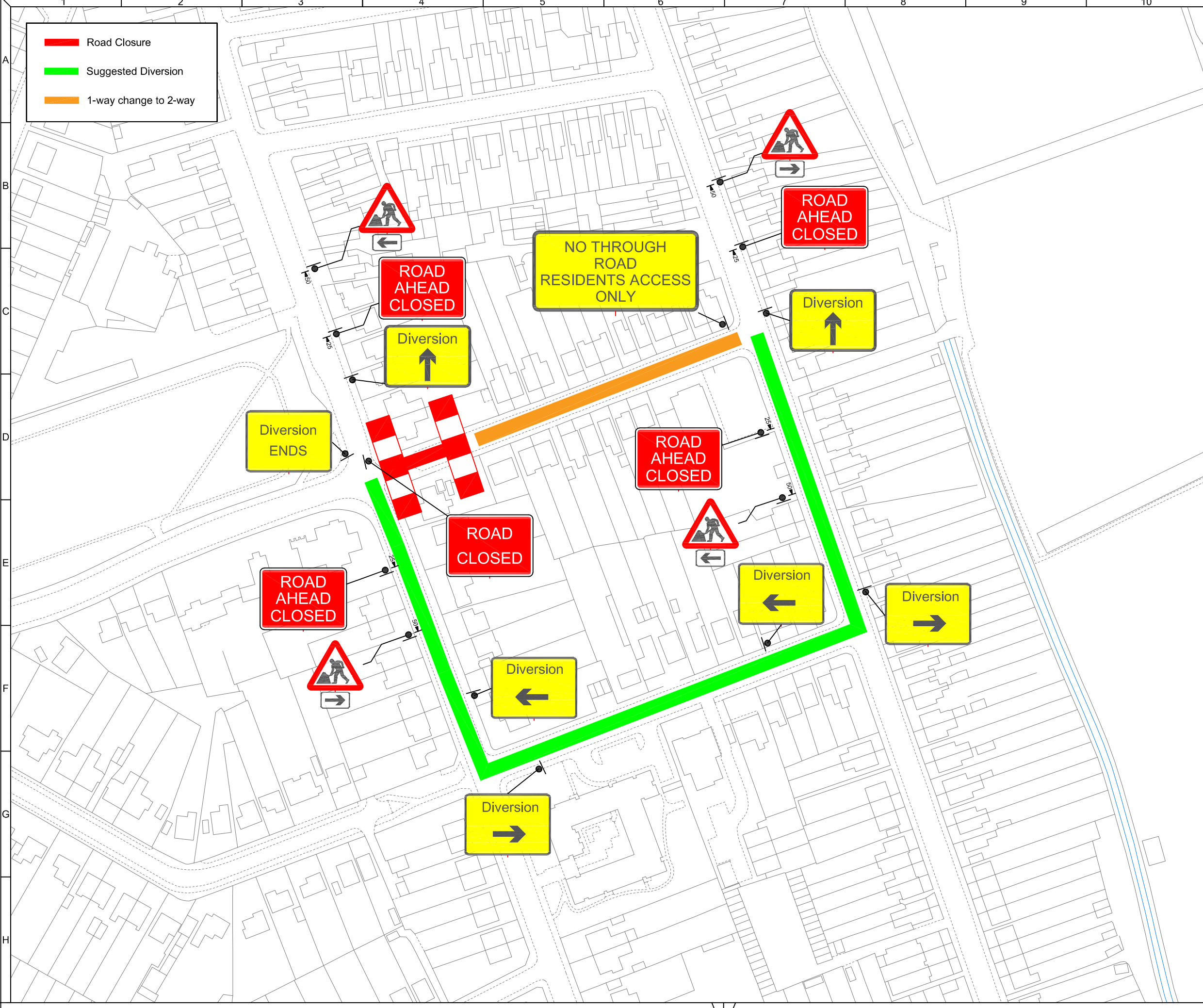
ROAD AHEAD CLOSED

Diversion
↑

Diversion
↑

Diversion ENDS

ROAD AHEAD CLOSED

ROAD CLOSED

ROAD AHEAD CLOSED

Diversion
←

Diversion
→

Diversion
←

Diversion
→